



Beşiktaş, Dikilitaş'ta 2.000 m² Dağıtım ve Depolamaya Uygun Kiralık Alan

Beşiktaş, Dikilitaş

Konum

Konu mülk, Büyükdere Caddesi'ne yaklaşık 500 m., Barbaros Bulvarı'na yaklaşık 1,2 m. mesafede bulunmaktadır. Konu mülkün sokağa yaklaşık 50 m. Cephesi bulunmaktadır. Isıtma soğutma doğalgaz ve klima ile yapılmaktadır.

Yaklaşık ulaşım mesafeleri:

- Büyükdere Cad. 500 m
- Barbaros Bulvarı 1,2 m
- 15 Temmuz Şehitler Köprüsü 3,9 km
- Fatih Sultan Mehmet Köprüsü 6,4 km

Tesis aşağıdaki özelliklere sahiptir;

Kat	Bölüm	Kapalı Alan (m ²)	Yükseklik (m)
Zemin	A	650	2,70
	B	450	4,20
Bodrum	C	600	2,70
	D	300	2,70
Toplam Alan (m ²)		2.000	

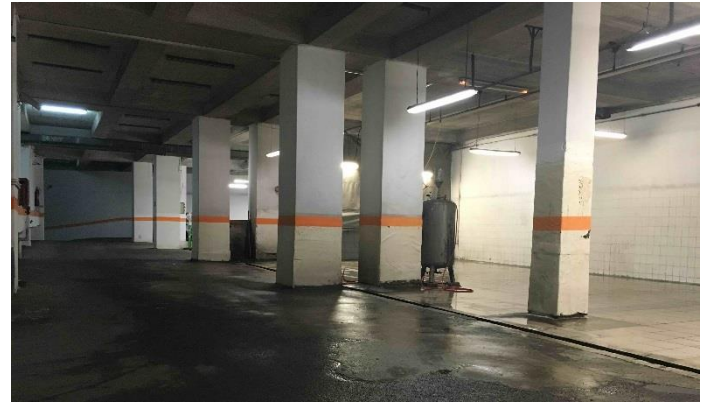
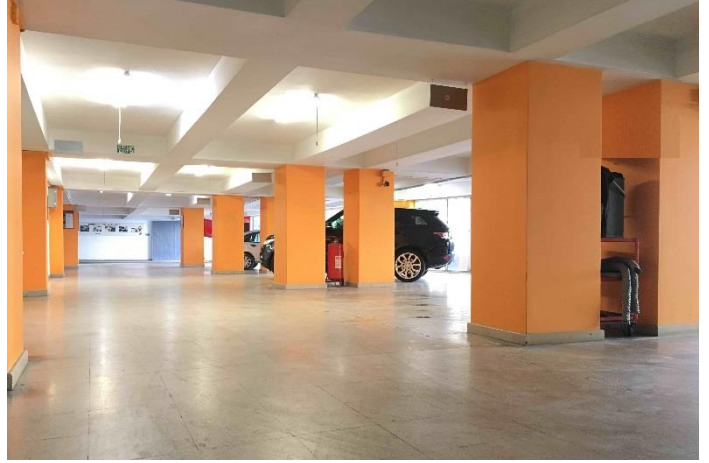

Portföyümüz için www.jllojistik.com

Mert Ünlü
Sanayi & Lojistik
0534 517 26 85
mert.unlu@eu.jll.com

Ayhan Aydoğmuş
Sanayi & Lojistik
0535 025 79 30
ayhan.aydogmus@eu.jll.com

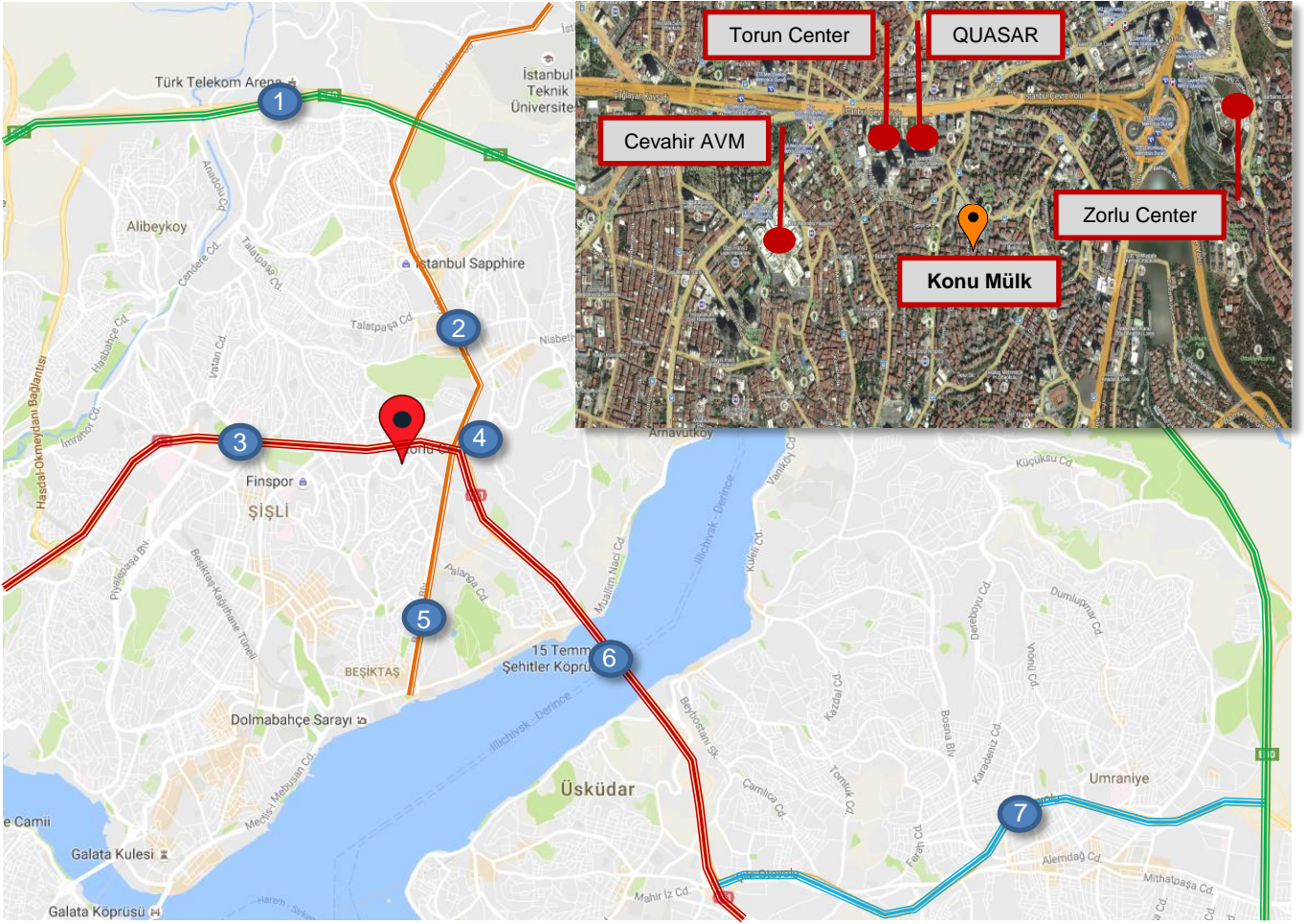
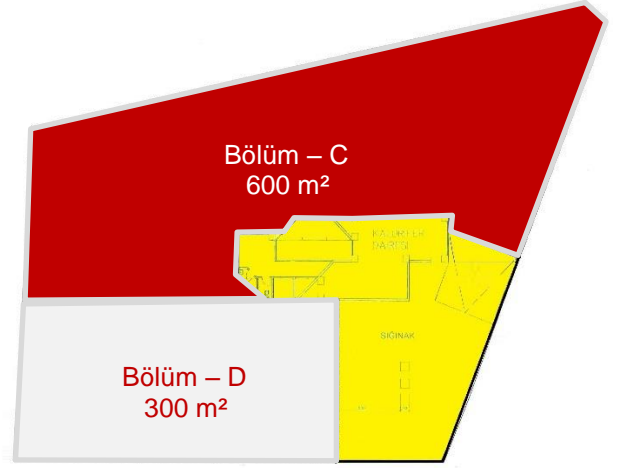
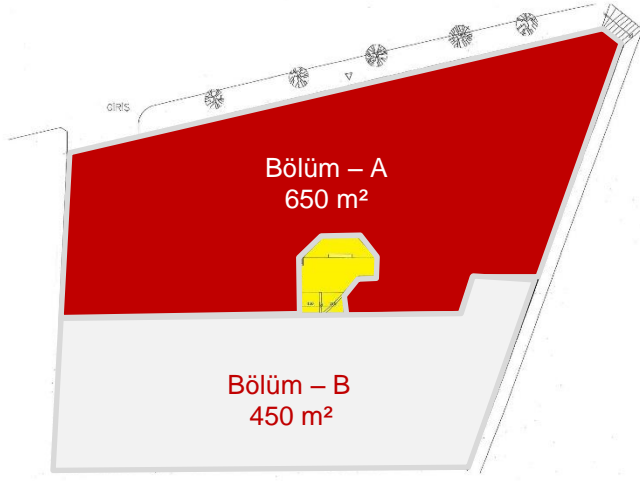

Konu Mülk



TEM Otoyolu



Büyükdere Caddesi



E-5 Otoyolu



Zorlu Center



Barbaros Bulvarı



15 Temmuz Şehitler Köprüsü



Şile Otoyolu

MISREPRESENTATION ACT | COPYRIGHT | DISCLAIMER

JLL, for themselves and for the vendors of this property, whose agents they are, give notice that (1) the particulars and any further information communicated by any means to potential purchasers of the property described in the particulars, or their advisers, in connection with the possible sale of the property are provided solely for the purpose of assisting potential purchasers in decided whether they wish to proceed with further investigation of the property and do not constitute either the whole or any part of an invitation, offer or contract for sale of the property; (ii) all descriptions, dimensions, references to condition and necessary permissions for use and occupation and other details are given in good faith and are believed to be correct as at the date of the particulars (or the date of the relevant information if earlier). However, potential purchasers are not entitled to rely on them as statements or representations of fact but should satisfy themselves by searches, enquiries, surveys and inspections or otherwise with regard to the accuracy of such details.

No responsibility or liability is or will be accepted by JLL, the vendor(s) of the property or any of their respective subsidiaries, affiliates, directors, officers, representatives, employees, advisors, or agents for any loss or damage suffered by any party, resulting from reliance on the particulars or any other information communicated by any means to that party, or its advisers, in connection with the possible sale of the property.